

METRO

SHARED OWNERSHIP



Our panel of experts
answer your home
ownership questions

PAGE 7 & 8 »

Developments where
even a small deposit
could get you a big deal

PAGE 15 & 16 »

Ten top first-time
buyer hotspots
around the capital

PAGE 19 & 20 »



Is shared ownership for me?

Answer yes to all these questions and you could be on the road to shared ownership sooner than you think:

- Are you 18 or over?
- Are you unable to afford to buy outright?
- Does your household earn £90,000 or less if you want to live in London, or £80,000 outside it?
- Are you a first-time buyer, current shared owner or did you used to own a home but can't afford to buy now?
- Is your credit history good?
- Do you have a deposit of around ten per cent of the share you want to buy, plus £5,000 to cover legal and other expenses?

Renting was 'money down the drain': Rebecca Reynolds

→ wanted: a two-bedroom shared ownership home in east London, with an easy commute into the centre. They found a new flat from L&Q in Custom House – and arranged a viewing after the show. It was even better than they thought so they applied for a home. 'We were delighted when our application was successful, moved in a few months later and settled in really quickly,' adds Ashley. 'It definitely feels different now we are home owners. It's so satisfying knowing we own this place. We can paint the walls and really make our mark on the property!'

'We've already recommended Share to Buy to a number of our friends. There is no doubt that shared ownership is a good way to get onto the housing ladder in London,' concludes Terry.

Shared ownership also came to the rescue of 25-year-old Rebecca Reynolds, a nurse at Great Ormond Street Hospital. She had been renting a studio flat in Golders Green with her boyfriend, but realised this was money down the drain. 'Friends had bought through shared ownership so we began to think about it,' she explains. 'We had put away some money each month into a Help to Buy ISA in order to boost our savings for a deposit, and started to look at what we could buy. We initially thought the Help to Buy

equity loan scheme was going to be right, but realised we'd only be able to afford a one-bed home.

'This would have suited us for a couple of years, but we wanted somewhere that would grow with us, so looked into shared ownership and realised that we could afford two bedrooms. After registering on a few shared ownership websites, we found out about Notting Hill Genesis' Casa Court development in Colindale. We were able to buy a 50 per cent share in a two-bed ground floor apartment for £230,000, which fitted in perfectly with our budget. We pay low-cost rent on

the remainder, and our total monthly outgoings now work out less than what some of our friends are paying to rent a room in a shared house. We both couldn't be happier.'

Marketing manager Simon Cairns stepped off the property ladder following a divorce and was ready to start a new life with fiancée Renata Stepień and his youngest child Natan Cairns. The pair were fed up with renting but as their combined savings were limited, they were unable to buy on the open market. Hyde New Homes' shared ownership scheme provided the solution, and they

bought a 30 per cent share in a three-bed house at the housing association's Applewood in Maidstone. 'When renting, I realised that I was missing the small luxuries that made a house a home, such as putting TVs on the wall, painting and decorating to our taste,' says Simon. 'We also felt that we didn't have any privacy because we didn't own the property. The owners let themselves in at any time and invaded our personal space. Our new home was exactly what we were looking for, there is a real sense of community amongst us and we are all in the same boat.'

Enjoying their privacy: Simon Cairns, son Natan and fiancée Renata Stepień



Go beyond what you think is possible. **Become a home owner sooner than you think.**

"I was able to buy a 25% share in a 2 bedroom apartment and pay less a month than what my friends pay to rent a room in a shared house!"

Rebecca
OFFICE MANAGER

Owning a home was a dream made real for Rebecca once she discovered Shared Ownership and Notting Hill Genesis.

From renting a small studio flat to owning a 25% share in a 2 bedroom apartment in Zone 2, Rebecca stepped on the property ladder and into a place that offers far more than just space to grow; it's home.

What's more, her mortgage deposit was based on the value of the share she purchased, and for you, that could be as little as £8,000 if you have a 10% deposit.



Home, it's who you are and where you want to be.

nhgsales.com

Find out how we could help you today:
020 3553 8358 / nhgsales.com

HOME OWNERSHIP STARTS WITH US

Shared Ownership affordability and eligibility criteria applies. Deposit required and affordability will depend on your individual circumstances. Examples above are based on real purchasers but do not show actual Notting Hill Genesis home owners. September 2018.



B BARKING
RIVERSIDE
LONDON

A GIANT LEAP FOR LONDON

1-3 BEDROOM SHARED OWNERSHIP APARTMENTS*

- 7 brand new schools
- Park views and outside space
- Parking on selected apartments
- Dagenham Dock station to Fenchurch Street in 25 mins*
- New Overground station in 2021

LAUNCHING
OCTOBER 2018
REGISTER NOW

barkingriverside.london

L&Q

SUPPORTED BY
MAYOR OF LONDON

BECAUSE HOMES MATTER

Yes, you can get on to the property ladder!

Part buying and part renting is a far more affordable way to put down roots

Shared ownership is an initiative which enables people who are priced out of the open market to part buy and part rent a home. They purchase a share of between 25 per cent and 75 per cent of the full market value, which is repaid via a mortgage, and pay rent to a housing association on the portion they don't own.

This is far more affordable than buying outright as a deposit is only required for the share purchased, rather than on the full price. And because the rent is subsidised, the combined mortgage and rent are less than mortgage payments would be on the whole lot.

Both new build and resale homes are available through shared ownership, and the share purchased depends on what each individual buyer can afford. There

is no upper age limit but to make the system fair, household earnings are capped at £90,000 in London and £80,000 everywhere else, though in practice most shared owners earn far less.

According to housing association L&Q, the average household income for shared owners is £52,500, and the average single income is £36,600. Catalyst's figures are similar. In the 2017-18 financial year, the average income for first-time buyers was £42,600 and on average they bought a 42 per cent share in a property. Shared owners have the opportunity to buy further shares in their home as their income or savings rise, with full 100 per cent ownership being the goal.

First-time buyers, and former owners who can't afford to get back on the property ladder, are eligible for this scheme, as long as

they don't currently own a property, or part of one. You'll need about £5,000 on top of your deposit to cover costs of buying. Housing associations only give members of the armed forces priority over other buyers, though councils with their own shared ownership programmes may prioritise applicants who live or work locally.

Sharedownershipweek.co.uk is a great place to start. You can find out more about how the scheme can help you, see the latest developments from many of the UK's leading housing associations, and register interest in becoming a shared owner. And shared ownership portal sharetobuy.com and the London Home Show can be stepping stones on to the first rung of the ladder, as Terry Tsang and Ashley Ray will testify.

Ashley, who works at the Wellcome Collection, and her

husband Terry, who's in the VFX industry, were desperate to move out of the small one-bed flat they had been renting in Stratford.

Keen to find out more about shared ownership, the couple registered with Share to Buy and first visited the London Home Show in 2016. 'We knew very little about affordable home ownership and weren't sure what we were looking for,' says Ashley. 'I'm a US national, and didn't know if I would be even be eligible for a mortgage here in the UK. Getting some free one-on-one time with a mortgage advisor at the show was invaluable. She went through a number of options, which gave us a real boost. We came away feeling really positive that our dream of buying a home could become a reality.'

By the time they went back to the show the following year, they knew exactly what they

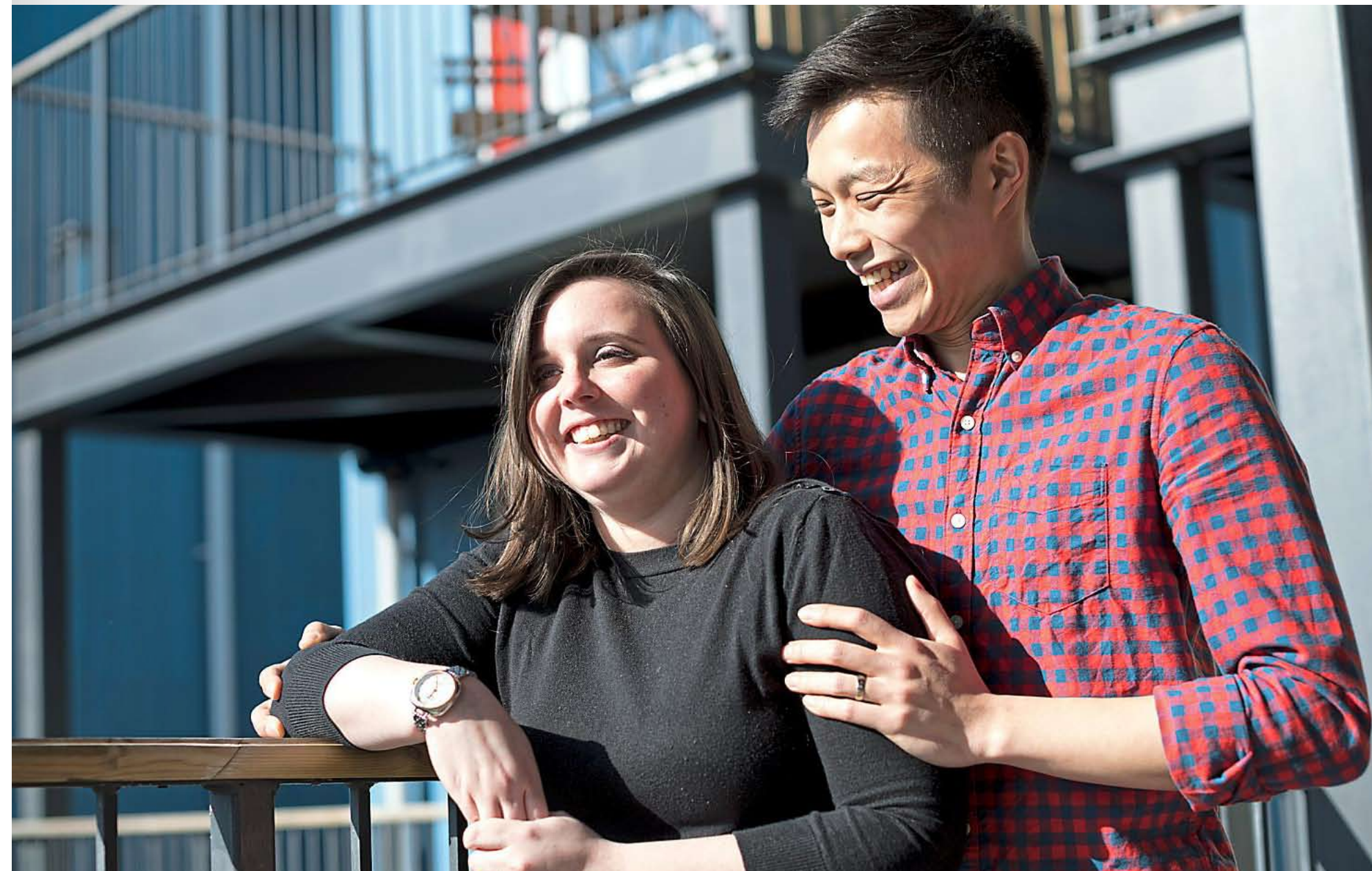

*Terms and conditions apply. Distances taken from google.co.uk/maps. September 2018.

LIVE EAST • LIVE LEYTON

NEST

E10

DUNEDIN ROAD



Computer Generated Image

FOR PRIVATE SALE & SHARED OWNERSHIP

This stylish collection of 73 one, two and three bed homes, are symbolic of Leyton's transformation into a vibrant neighbourhood where it's easy to belong.

A contemporary and striking development in East London's fashionable new postcode, NEST is where community and creativity meet.

So play your part in this exciting new chapter in East London's rich history. Make your NEST here.

Prices start from £132,000 for a one bedroom apartment (40% equity share, based on a full value of £330,000)

For further information email:
sales@newlon.org.uk

0800 058 2544
NestE10.co.uk



SHARED OWNERSHIP WEEK
20-26 Sept 2018

Shared ownership Your questions answered

Tim Seward,
Director of
Sales and
Marketing,
Clarion
Housing



Olivia Moss,
Marketing and
Brand Director,
L&Q



Lisa Ley, Head of Sales and
Marketing, Network Homes

Want to know if you can rent out a room, do some DIY or get the lowdown on selling a shared ownership home? Our experts answer all your questions

Do I need to live or work locally to qualify for a shared ownership home?

Eligibility criteria applies for all shared ownership homes. However, in most cases it is not essential to live or work in the area where you intend to buy. That being said, there are exceptions, and priority is often given to those living or working in the borough, so it's always worth checking with the sales team before booking an appointment.
Sunny Sanger, Sales Manager, Barking Riverside

Do I choose the size of the share I buy, or is this decided by the housing association?

The size of the share is determined by the purchaser's financial position, and an affordability check will be carried out by an Independent Financial Advisor (IFA). It cannot be more than 45 per cent of your monthly household income.
Crissi Russo, Senior Marketing Manager, Catalyst

Can a shared owner buy a bigger home than is actually needed - for example, a

three-bed flat for a single person?

There are no restrictions on property size for shared ownership. People can apply for whatever size of property they want. The only criteria is ensuring that it's affordable.
Tim Seward, Director of Sales and Marketing, Clarion Housing

Am I allowed to get a lodger?

Yes, you can take in a paying guest or lodger, as long as you are still living in the property and do not sign a tenancy agreement. It would make good financial sense to verify through an IFA that the costs of home ownership are affordable to you prior to purchase. I would also advise you to double-check the lease with the housing association you are dealing with.
Minnie Dando, Head of Marketing, Hyde New Homes

Is it true that I can sublet my home while I go travelling?

As shared ownership is designed to help eligible first-time buyers on to the housing ladder, you're not allowed to sublet. This is because part-public funds are

used to purchase the property, and therefore, the main buyer or buyers are responsible for paying the mortgage and rent.
Olivia Moss, Marketing and Brand Director, L&Q

What about listing my home on sites such as Airbnb?

The new lease restricts customers following final staircasing, so that the leaseholder may only rent out the premises for more than six months. This therefore prohibits the use of Airbnb.
Fiona Hopkins, Sales Manager, Metropolitan

I'm an existing shared owner - can my partner move in with me?

Yes. You don't need your housing association's permission for your partner to move in but you should let the council know and you may need to inform your mortgage lender, so check. If you want to become joint owners then you need to speak to your housing association as your partner will also need to fit the criteria for shared ownership. Once it's been approved, instruct your solicitor.
Lisa Ley, Head of Sales and Marketing, Network Homes →

Q&A

continued



Crissi Russo, Senior Marketing Manager, Catalyst



Jade Turnstill, Marketing Executive, Share to Buy



Debbie Coombs, Sales and Marketing Director, Peabody

→ Do leases of shared ownership homes vary in length?

The lease is almost always in a standard format, approved by Homes England, and will usually be a standard term of 99 or 125 years from a set date.

Olu Adedokun-Abiiba, Resident Sales Manager, Newlon

How can I extend my lease?

As a shared owner you don't have the statutory right to have a lease extension (unless you've staircased to 100 per cent) but most housing associations offer an informal process. To start the process, contact your landlord and request information and any forms you need. Costs vary, but you will be expected to pay for the valuation of your property up front, which determines the value of the lease extension. You will also incur solicitors' and possibly lenders' fees if you are extending your mortgage to cover the cost.

Trudy Quinn, Head of Sales and Marketing, Red Loft

Is there an age restriction for shared ownership?

You must be at least 18, but there is no maximum age limit, and over-55s have the option to purchase through Older People's Shared Ownership. OPSO works in the same way, but you can generally only buy up to 75 per cent of your home. Once you own 75 per cent you won't have to pay rent on the remaining share.

Jade Turnstill, Digital Marketing & Communications Executive, Share to Buy

Will I have to pay stamp duty if the share I'm buying costs under £300,000?

There are two options, and the first and most popular is to make a

one-off payment, known as a market-value election. This figure is based on the property's full market value, not just the portion you are buying, and would mean that you won't have to pay more duty if you choose to staircase at a later date. If the market value of the home you're buying is less than £300,000, there's no stamp duty to pay.

First-time buyer stamp duty relief is currently available on properties up to £500,000, and when a market value election is chosen, you would currently pay a reduced rate if the value is between £300,000 and £500,000. However, depending on your financial situation, this is not always feasible. The other option is called staircase election, where you pay the stamp duty off in stages. You pay less to begin with and won't pay any more until your share exceeds 80 per cent but stamp duty would be payable at the usual rates. If the property's valued at over £500,000 you would need to decide whether you want to pay via market value election or staircase election. Your solicitor is best placed to advise you on this.

Jenny Murphy, Head of Sales, Notting Hill Genesis

Am I free to carry out home improvements?

When making major changes you'll need permission from the housing provider and must use an approved contractor to carry out the works safely and in consideration to your neighbours. Details of this will all be outlined in your lease. You must avoid knocking down load-bearing walls and make sure you don't change the number of bedrooms without prior consent.

Debbie Coombs, Sales and Marketing Director, Peabody

How do I go about selling a shared ownership home?

The lease you signed when you purchased will give the housing association a period of time to find a buyer – known as a nomination period. If a buyer isn't found during that time, you can sell your home using an estate agent. Giving your housing association some time to find a buyer can work in your favour as the selling fee can be less than an estate agent will charge.

Graham Phillips, Marketing Manager, The Guinness Partnership

Is the process for buying a resale apartment the same as buying a new one?

The process is very similar as you'll need to fill out an application form even if buying a home that's already been bought using shared ownership. One of the main advantages of purchasing a resale home is that you can find properties that are ready to move into and in areas where there aren't currently any new developments on the market. With a resale home you have to buy the share of the home already owned or a larger percentage, but not less.

Kush Rawal, Commercial Director, So Resi

How are maintenance and repair costs apportioned?

A maintenance and repair cost is usually required to keep communal areas in good working order. The fee is a shared cost, collectively paid by all those who use the communal space. Payment agreements can vary slightly from development to development. Ask your sales manager for details.

James MacPhail, New Homes Sales Manager, Southern Housing



Kush Rawal,
Commercial
Director, So Resi

L&Q

Shared Ownership made simple



Relax first. Unpack later.

L&Q's vision is that everyone has a quality home they can afford.

Whether you're looking for the perfect place to entertain or your first family home, we have a choice of Shared Ownership homes across London and beyond so you can find a home in a great location that's right for you.



Apply for Shared Ownership now at lqpricedin.co.uk

REMIX

SHARED OWNERSHIP

EMERALD ROAD
HARLESDEN NW10

AVAILABLE NOW!

A COLLECTION OF 1, 2 & 3 BEDROOM SHARED OWNERSHIP APARTMENTS AND DUPLEXES
PRICES START FROM £134,000*

SPACIOUS APARTMENTS BUILT
AROUND RESIDENTIAL COURTYARDS
WITH A CENTRAL GREEN SPACE

INTEGRATED KITCHEN APPLIANCES

ZONE 3 LOCATION

UNDERFLOOR HEATING†

WELL CONNECTED TO CENTRAL LONDON
WITH UNDERGROUND AND OVERGROUND
STATIONS CLOSE BY

ALLOCATED PARKING



Computer generated image of Remix

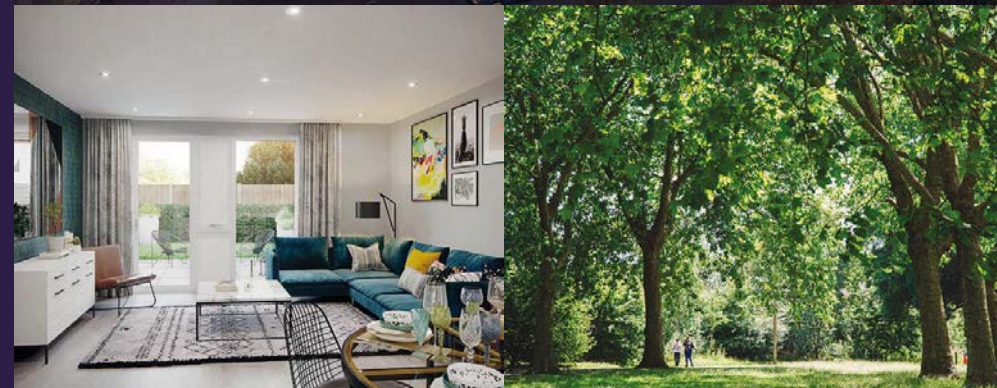

- 1 bedroom apartment is £134,000 (Full market value £335,000 - 40% SO)
- 2 bedroom apartment is £162,000 (Full market value £405,000 - 40% SO)
- 3 bedroom apartment is £200,000 (Full market value £500,000 - 40% SO)

CALL NOW TO ARRANGE YOUR VIEWING
0345 606 1221 | HYDENEWHOMES.CO.UK



Hyde
New Homes

*Price for a 1 bedroom apartment only. † Except for apartments 19 & 20 where radiators are provided.
Interior image is of a previous Hyde New Homes apartment.

Small deposit? Don't worry!

A little amount can buy you a lot of home, thanks to shared ownership. Here, we pick ten top new developments

The average first-time buyer deposit is now just under £40,000, rising to a colossal £92,833 in London, according to recent research from Lloyds Bank. Giving up your daily cappuccino isn't going to make a huge difference to your savings, but opt for a shared ownership home and you'll only need to put down a fraction of this figure. This is because a deposit is only required for the share you buy. Data from Share To Buy shows that shared ownership buyers in London have an average deposit of £24,358, less than a third of the typical open market requirement. Minimum deposits for shared ownership homes in the capital average at £6,335.97 for a one-bed, £7,819.48 for a two bed, and £8,390.60 for a three-bed.

Not convinced? Then take a look at these developments which demonstrate how a small deposit can secure a first home.



Minimum deposit: £4,719

So Resi Sydenham, Lower Sydenham, SE26, from £94,375 for a 25% share of full market value £377,500

These one and two-bed flats, set around a central courtyard in the popular Dylan Works scheme, are moments from Lower Sydenham station. Each has a light-filled open-plan kitchen/living room with full-height windows, a balcony and allocated parking.

soresi.co.uk



Minimum deposit: £5,312

The Quarter at Heritage Walk, Brentford, TW8, from £102,500 for a 40% share of full market value £410,000

A collection of one and two-bed flats with white, handleless kitchens and contemporary bathrooms. They are five minutes walk from Kew Bridge station, and close to the Royal Botanic Garden and Gunnerbury Park.

quarter-apartments.co.uk



Minimum deposit: £6,450

St Bernard's Gate, Hanwell, UB2, from £129,000 for a 40% share of full market value £322,500

Conveniently located for the new Crossrail station, these 118 one and two-bed shared ownership flats from Catalyst are on a site which was once part of a Victorian asylum. The original gatehouse and chapel are to be converted into community hubs.

stbernardsgate.co.uk



Minimum deposit: £7,900

Liberty Square, Whetstone, N20, from £158,000 for a 40% share of full market value £395,000

A short walk from the Northern Line station, all these one, two and three-bed apartments feature high-spec interiors and a balcony or terrace. Local amenities are second to none, with independent cafes, shops, a Waitrose and parks within easy reach.

libertysq.com

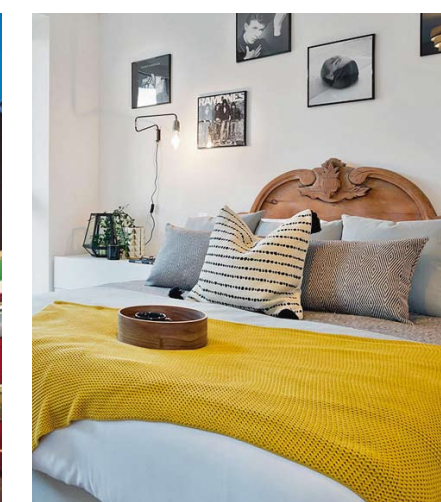

Minimum deposit: £7,425

Blackfriars Place, Southwark, SE1, from £148,500 for a 25% share of full market value £594,000

You read that correctly - with a deposit of less than £10,000 you can kiss your commute goodbye and snap up a Zone 1 home! Clarion's one and two-bed flats are built around two new public squares, and each has a balcony, terrace or winter garden.

propertybooking.co.uk



Minimum deposit: £8,625
Stratford Central, Stratford, E15, from £86,250 for a 25% share of full market value £345,000
The location of this collection of one, two and three-bed flats is hard to beat as it's next to Stratford Tube station, Canary Wharf and Liverpool Street are less than ten minutes away, and Westfield Stratford City's shops and eateries are on the doorstep.
lqpricedin.co.uk



Minimum deposit: £9,875
Traders' Quarter, Silvertown, E16, £98,750 for a 25% share of £395,000 for a one-bedroom apartment
One, two and three-bed apartments in the heart of Royal Docks, handy for London City airport and subject to extensive regeneration. There's a 24-hour concierge service, a leisure and fitness centre.
nhgsales.com



Minimum deposit: £12,750
The City Angel, Islington, EC1, from £127,500 for a 30% share of full market value £425,000
These studio and one-bed apartments are within the landmark 250 City Road scheme and ideally situated for young professionals working in the tech industry at Old Street's Silicon roundabout. Upper Street, Shoreditch and the City are within walking distance.
peadbodysales.co.uk



Minimum deposit: £6,660
The Printworks, Neasden, NW10, from £132,000 for a 40% share of full market value £330,000
Neasden is probably the last place you would associate with windsurfing, but these newly-launched one and two-bed flats are near Brent Reservoir which has a sailing and windsurfing club. Each home has private outside space.
networkhomessales.co.uk



Minimum deposit: £13,400
Remix Helix, Harlesden, NW10, from £134,000 for a 40% share of full market value £335,000
This scheme marks the final chapter in the transformation of New Stonebridge Park, part of up-and-coming Harlesden's major regeneration programme. The one and two-bedroom flats have underground parking, and the Zone 3 station is a seven minute walk.
hydenewhomes.co.uk



Your journey to happy ever after starts with Catalyst

Talk to us today about Shared Ownership and Private Sale home opportunities

Making a purposeful difference
homesbycatalyst.co.uk
sales.enquiries@chg.org.uk



We've been creating award-winning homes for over 40 years.
We believe that a beautiful home is the foundation for a great life.

Because good homes make everything possible

Register your interest now at
networkhomessales.co.uk
020 7205 2854



NetworkHomes



@networkhomes



@networkhomesuk



'I'm confident
about my
future now'

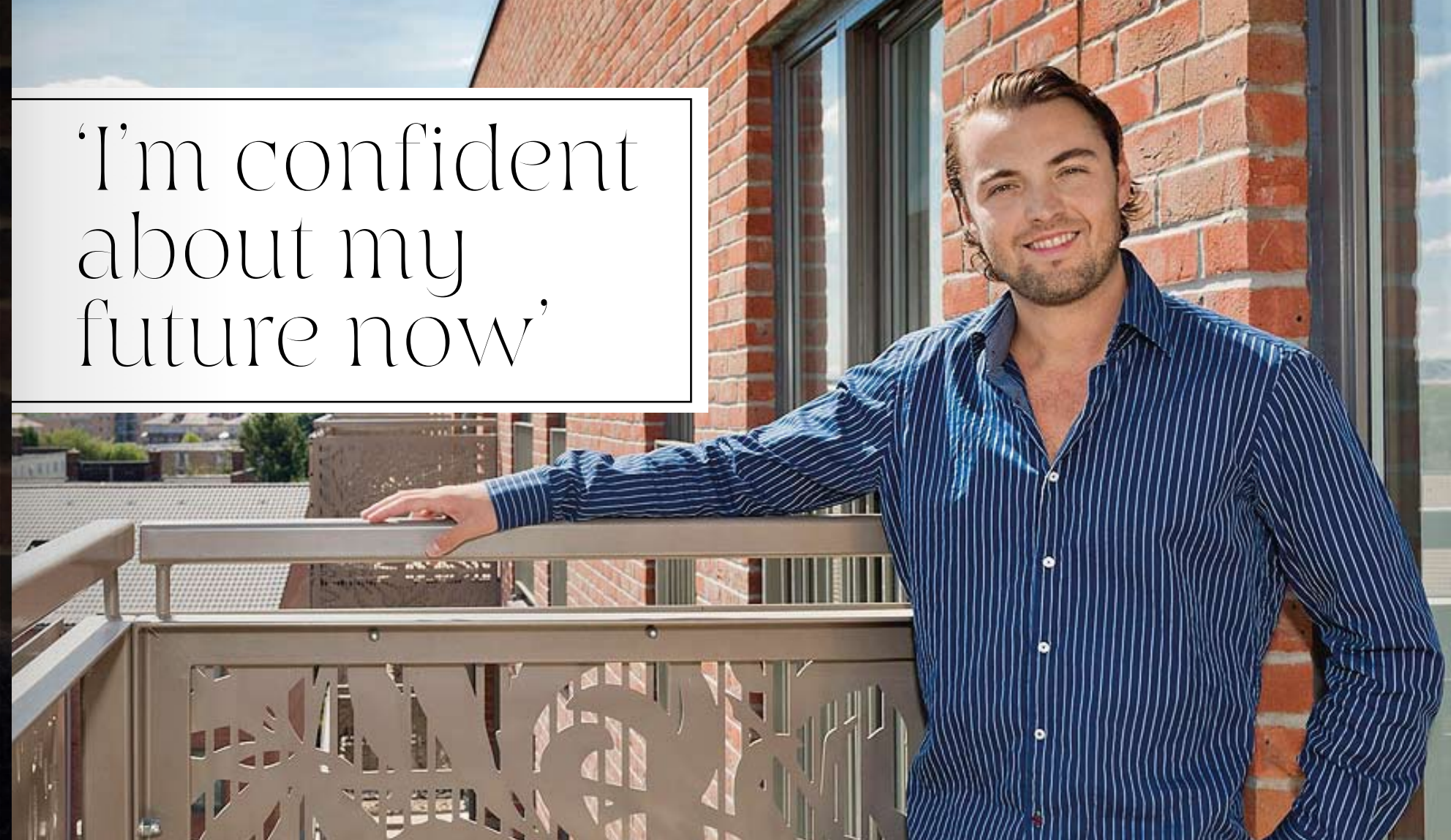

Claudius, a sales consultant, never thought he could afford a two-bedroom home in London after moving here from Berlin, then he found East City Point in Canning Town...

Law firm Collyer Bristow recently conducted a survey into home-ownership attitudes and aspirations among 20 to 44-year-olds in London and the south-east, and found that 62 per cent of those surveyed who don't currently own a home hope to buy one within the next five years.

However, nearly a third don't believe this to be a realistic achievement within the same timescale. Housing affordability in the capital is worsening: according to the Office of National Statistics (ONS) although average earnings in the capital rose by 2.9 per cent between 2016 and 2017, house prices shot up at double this rate. On top of this, with the prospect of saving a deposit of ten per cent or more of the purchase price seemingly impossible, it's no

wonder many would-be first-time buyers are disillusioned. Shared ownership offers a lifeline as not only are homes far more affordable, but deposit requirements are much lower – as Claudius Mann, a sales

development consultant for an IT company, was delighted to discover.

Since moving to London from Berlin two years ago, Claudius, 30, had been living in private rental accommodation.

'I had ruled out buying a home in London outright as I knew I couldn't afford the deposit. But a work colleague told me about shared ownership and after doing some research into the scheme, I realised it was perfect as I didn't need a large deposit,' he says.

He signed up to a number of housing providers' mailing lists so he could hear about the latest

shared ownership developments in the capital as soon as they became available, and was contacted by Clarion, who invited him to Lexicon at East City Point in Canning Town.

He was very taken with it, and decided to buy a 25 per cent share of a two-bed flat with a full market value of £390,000, putting down a deposit of £10,000 – a quarter of what he'd need if purchasing a home at the same price on the open market.

'A number of factors attracted me to East City Point and the location was one,' he says. 'I work by Monument station, which is only a short distance on the Jubilee line from Canning Town. It's also very up-and-coming, with lots of developments springing up. The other draw for me was the price, which I thought was very good for a two-bed flat in London.'

Claudius moved into his new home in May. 'I am confident about my future now. If possible, I will buy more shares in my flat. I wouldn't have any hesitation in recommending shared ownership, but my advice would be to ask lots of questions, no matter how stupid you think they might be. Shared ownership is tailor-made for young professionals like me.'

DO THE MATHS

Full market price for a similar two-bed flat:
£475,000

25% share purchased:
£118,750

Deposit:
£5,938

Mortgage:
£595pcm

Rent:
£816pcm

Service charge:
£108pcm

Monthly spend:
£1,519



Two-bed duplexes in The Premier Collection, also part of Lexicon at East City Point, start from £118,750 for a 25 per cent share of full market value £475,000, propertybooking.co.uk

‘I’m moving on up...’

Shared ownership isn’t just for first-timers. This design director was able to climb the ladder and buy a two-bed in no time

It’s a misconception that shared ownership is only open to first-time buyers. It’s also available to people who’ve owned a home in the past and can’t afford to get back on the housing ladder, and to current shared owners needing more space.

Nigel Morgan, a design director, falls into the second camp. Having owned a one-bed shared ownership flat for nine years, he felt the time was right to find somewhere bigger, but knew he couldn’t afford to buy outright. So he investigated his ownership options and found his ideal home at Peabody’s Merchants Walk, a mixed-tenure development located in the Zone 2 area of Bow. ‘I wanted a two-bed property

with outside space, but realised this wasn’t financially feasible in the open market. So I started looking into the option of second steps and that’s when I came across Merchants Walk,’ explains Nigel, who’s 38. He sold his one-bed flat to another shared owner and went on to buy a 50 per cent share of a spacious two-bed new build with a big terrace.

‘My commute was a big factor – I work in Farringdon and it takes me around 20 minutes to get there as the DLR is literally on my doorstep,’ he adds. ‘My social life revolves around the East End, so it made sense to move here.’ He was very impressed at how fast and pain-free his home-buying journey turned out to be.

Nigel Morgan

Bow



‘It was a very quick process: one weekend I thought about it, a week later I visited the development and shortly after that I put down a reservation fee.

‘All together I would say it took ten weeks from the initial search to moving in, which included selling my previous place, so it was an incredibly quick turnover. Peabody were just excellent and it was very reassuring knowing that they were just a phone call away and more than happy to answer my questions.

‘Without their help and support, I would probably still be looking for a property today, so I am very thankful. I can’t believe I finally have some outdoor space and was able to entertain guests on the

roof terrace during the summer. It has the most spectacular views of the London skyline and provides the perfect setting for dinner parties. That was a real USP for me with Merchants Walk – the fact that I could buy a two-bed suiting all my requirements and with outdoor space for the same price as a one-bed was amazing.’

All homes at Merchants Walk are now reserved but two-bed shared ownership flats are available at Peabody’s Bridge East scheme, close to Pudding Mill Lane Zone 2 DLR station up the road in Stratford. They start from £135,000 for a 30 per cent share of the full market value of £450,000, peabodysales.co.uk

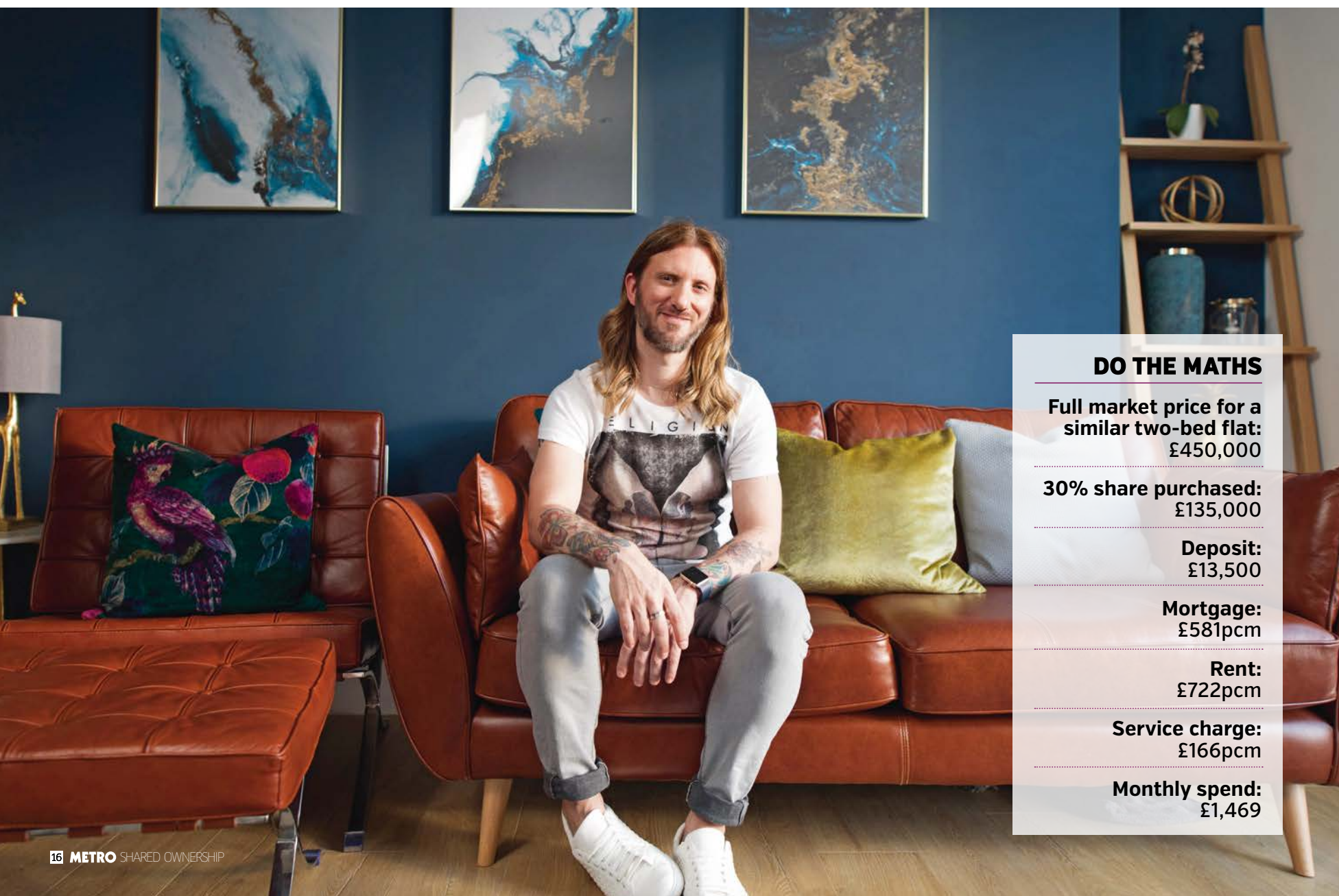

DO THE MATHS

Full market price for a similar two-bed flat: £450,000

30% share purchased: £135,000

Deposit: £13,500

Mortgage: £581pcm

Rent: £722pcm

Service charge: £166pcm

Monthly spend: £1,469

FORGET THE PROPERTY LADDER TAKE THE LIFT



making home ownership possible

Exciting shared ownership homes available now in London at **Twickenham, Hackbridge, Sutton, Sydenham, Brentford** and coming in 2019 **Ealing**

Register your interest
020 8607 0550

soresi.co.uk

Top 10 first-time buyer hotspots

Andrea Dean takes a look at London's established and up-and-coming areas for buyers taking their first step on the ladder



Computer generated image is indicative only

Join us at our Home Buyer Event and get your foot on the property ladder

When: Saturday 29 September

Time: 10am - 4pm

Where: Camberwell Green

We're delighted to be hosting an exciting event exclusive to first time buyers looking to own a well-designed home finished to an excellent standard.

Enjoy personalised mortgage advice, free financial assessments, legal Q&A drop in sessions, and show home tours in the south east and south west of London available on the day.

Discover your new dream home with Peabody.

Find out more and book your free ticket, visit
peabodysales.co.uk/homebuyerevent



Southall

Why buy there?

This vibrant, multi-cultural area is good value compared with much of west London, and extensive regeneration is underway. It's convenient for Heathrow, the M4 and M40, and once Crossrail is fully up and running, trains will take just 17 minutes to Bond Street and 24 minutes to Liverpool Street.

First home: Southall Village UB2, from £145,000 for a 40 per cent share of the full market value of £362,500. Part of a brand new neighbourhood, Catalyst Housing's two-bed, two-bath flats are in a peaceful setting next to the Grand Union Canal. Each has an open plan kitchen/living/dining room and a balcony.
southallvillage.co.uk



Acton

Why buy there?

With a choice of seven stations (including one on the Crossrail route), three tube lines, Overground and mainline trains, Acton boasts impeccable connectivity and is attracting buyers priced out of Chiswick. It's very friendly, has a great park, and the revamped shopping centre reopens next summer.

First home: Acton Gardens, W3, from £141,250 for a 25 per cent share of the full market value of £565,000. These two-bed apartments sit in beautifully landscaped grounds in this fast-growing new community, built on the site of the former South Acton estate. It will eventually be home to over 2,800 residents.
lqpricedin.co.uk/acton-gardens



Harrow

Why buy there?

Offering fast tube and train services, a buzzy town centre and plenty of new-build flats, this north London suburb is becoming an increasingly popular place to put down roots. Historic Harrow-on-the-Hill, home to the famous public school and a 900-year old church, is one of the capital's most picturesque villages.

First home: Greenstock Lane, HA1, from £91,875 for a 25 per cent share of the full market value of £367,500. A collection of one and two-bed flats close to central Harrow and within walking distance of Harrow-on-the-Hill and West Harrow stations. They come with fitted bedroom wardrobes and carpets.
nhgsales.com

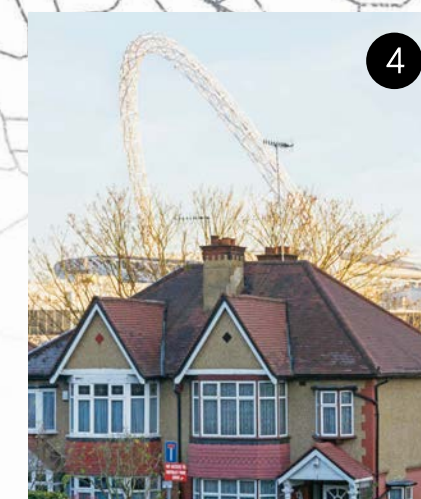

Wembley Park

Why buy there?

You'll never be stuck for something to do as the world-famous stadium, arena and London Discount Outlet's many shops and eateries are all on the doorstep, and pop-up mall Boxpark Wembley opens later this year. The 12-minute tube ride into Zone 1 is another plus point.

First home: Scala, HA9 from £93,750 for a 25 per cent share of £375,000. The last remaining one, two and three-bed apartments are in a ten-storey tower at the southern end of the Alto phase of the development. All have a private balcony and come fully fitted with Bosch kitchen appliances.
networkhomessales.co.uk

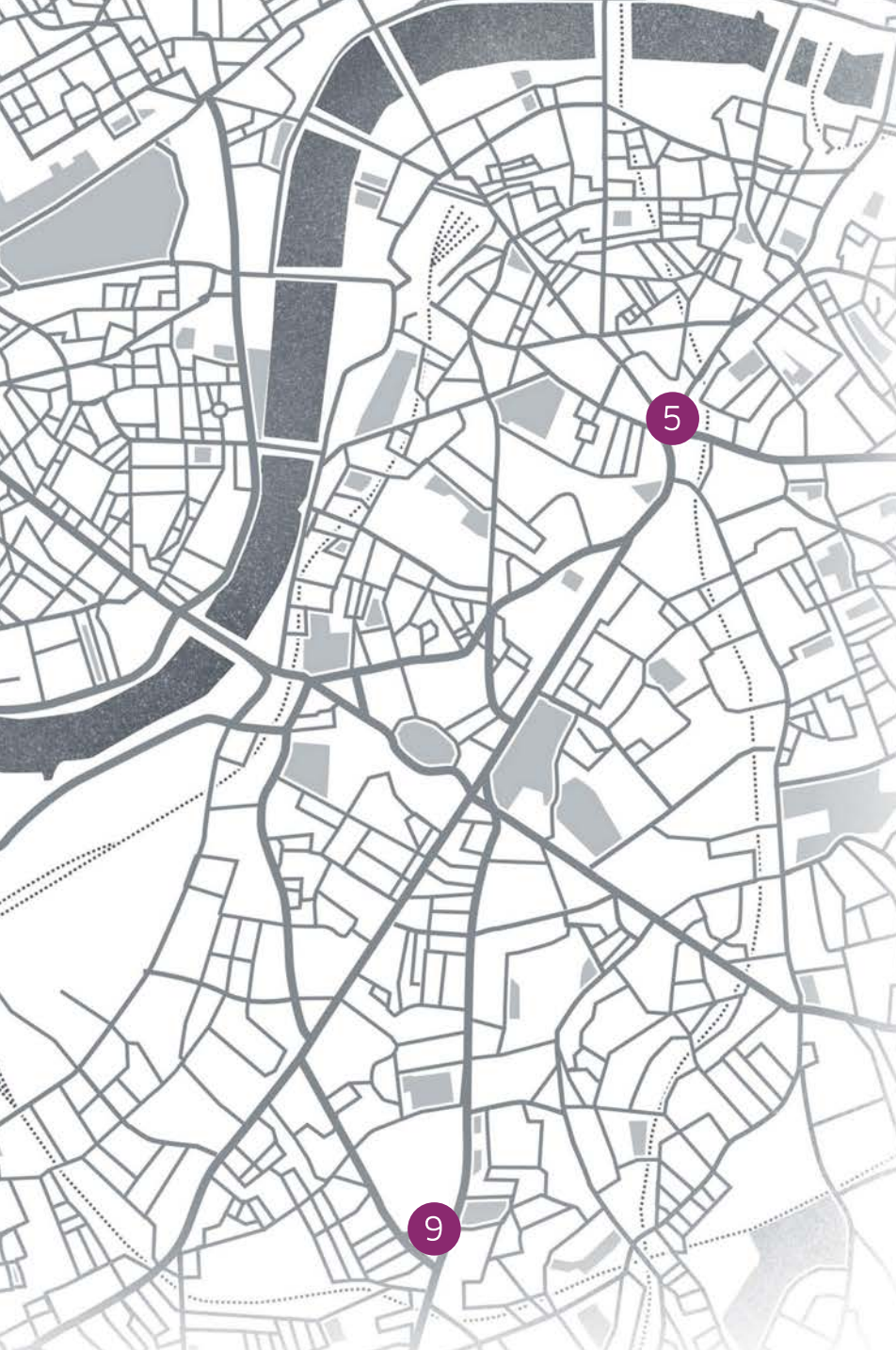

Elephant & Castle

Why buy there?

The most affordable address in Zone 1, and within walking distance of London Bridge and Westminster, Elephant & Castle is undergoing a £3billion transformation. The notorious Heygate estate has gone, the ugly shopping centre is being replaced, and thousands of new homes are being built.

First home: L&Q @ Elephant Park SE17, from £156,250 for a 25 per cent share of the full market price of £625,000. Two and three-bed flats in a large-scale scheme near to the tube and railway stations. It includes the largest new park to open in London in 70 years, and by 2025 will welcome 3,000 new homes.

lqpricedin.co.uk

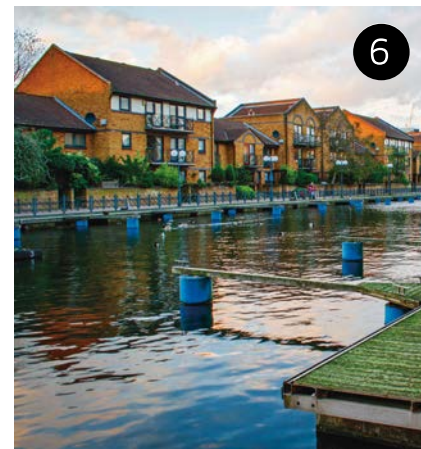

Isle of Dogs

Why buy there?

It's easy to pinpoint the Isle of Dogs on a map, as it sits inside the deep bend of the Thames featured in the opening credits of EastEnders, though it doesn't have much else in common with fictional Walworth. The big attraction is its proximity to the shiny towers of Canary Wharf, and many modern apartments enjoy riverside views.

First home: Millharbour, E14, from £236,000 for a 40 per cent share of the full market value of £590,000. Residents of these one, two and three-bed flats, next to the water at Millwall Dock, benefit from a concierge service and access to a private roof garden with great views.

networkhomessales.co.uk



Leyton

Why buy there?

Increasingly regarded as a more competitively priced alternative to trendy Walthamstow, Leyton is only two minutes by Tube from Stratford, and under 15 from Bank. Buyers can look forward to plenty of pubs, independent cafés and restaurants, with Queen Elizabeth Olympic Park and wild open spaces nearby.

First home: Nest, E10, from £132,000 for a 40 per cent share of the full market value of £330,000. Available to reserve off plan, these one, two and three-bedroom flats are due to be completed next spring, and they have been designed to maximise space, light and storage.

newlonliving.co.uk



Barking

Why buy there?

There's bags of potential in this north east London neighbourhood, as it's in Barking and Dagenham, London's cheapest borough, where prices are rising at the capital's second fastest rate. Barking Riverside will see a new Overground station and Thames Clipper service, alongside 10,800 new homes.

First home: Parklands at Barking Riverside, IG11, from £62,500 for a 25 per cent share of full market value £250,000. A range of one, two and three-bed apartments launches in early October. A typical home will comprise a bright open plan kitchen/sitting/dining room with floor-to-ceiling windows and outside space.

barkingriverside.london



Brixton

Why buy there?

No introductions needed to this much-loved area, which goes from strength to strength. Brixton Village and Market Row are firm favourites with foodies, and it has independent, eclectic shops and bars, the O2 Academy, the night tube and its own currency, the Brixton pound.

First home: South West 9, SW9 from £135,000 for a 25 per cent share of the full market value of £540,000. These one, two and three-bed homes from Metropolitan are a seven-minute stroll from the station, and have fitted kitchens, carpeted bedrooms, and a terrace or balcony. There's also communal outdoor space.

sw9apartments.co.uk



Greenwich Peninsula

Why buy there?

£8.4 billion is being invested in this new London district, north of central Greenwich. It consists of seven emerging neighbourhoods, and will eventually be home to 34,000 residents. Transport options include the Jubilee line from North Greenwich, the Thames Clipper and Emirates Cable Car.

First home: L&Q @ Greenwich Peninsula, SE10, from £118,750 for a 25 per cent share of full market value £475,000. Some of these one and two-bed flats enjoy direct views of the river, and all have contemporary kitchens and bathrooms, secure bike storage and access to a communal terrace.

lqpricedin.co.uk

Own the moment



There's no place like your own

We can offer you a smarter, faster and more attainable way to buy the home you've always dreamed of in the neighbourhood you love.

Shared Ownership with SHO is the simple and straightforward way to buy a new home. With a wide selection of homes of all sizes across London and the South East, you can relax and look forward to living in the area you want; whilst owning the perfect place to call your own.

The benefits of buying with our Shared Ownership scheme

- **SMARTER** Buy your new home with a smaller deposit and more manageable mortgage repayments
- **FASTER** Saving for a smaller deposit takes less time, meaning you can move quicker into a wide range of stylish new properties
- **CLOSER** The most desirable locations in the area you want to live

*Find your new home at
shosales.co.uk or call us on 0300 555 2171*

Southern
Home
Ownership





CLARION
HOUSING

Dream of owning your own home? We can help you realise that dream

“Shared Ownership was right for us because we didn’t have to raise a big deposit.”

Nick and Denise – First time buyers who bought a shared ownership property through Clarion

Contact us now or come and see us on Stand 1 at the London Home Show, 22 September, Queen Elizabeth II Centre, Westminster.

myclarionhousing.com/sharedownershipweek
0300 100 0309



‘I want to adopt a child. Now I have space and security’

Social worker Vuyo is delighted she has been able to staircase her way to full ownership

Flexibility is at the heart of shared ownership, as owners have the opportunity to buy more shares in their home through a process called staircasing. This is normally financed through savings, or by increasing your mortgage. Your lender will let you know how much extra you’re able to borrow. There will be expenses involved. Start by contacting the housing association, get your home valued by a surveyor, and instruct a solicitor to deal with the legal side.

Most housing associations allow a minimum ten per cent additional share to be bought at a time, but Thames Valley Housing’s innovative So Resi Plus scheme enables shared owners to buy an extra one per cent share each year, for up to 15 years, at minimal cost.

As the share you own increases, your rent will fall, and once you’ve staircased to 100 per cent, you’ll own your home outright and can sell it on the open market. Actually, few shared owners staircase. A study by So Resi shows less than

three per cent of its shared ownership purchasers buy further shares, and even fewer continue to full ownership.

Vuyo Magwaza, who is 47, falls into this small minority. She dreamed of buying her own home, but as a social worker on a modest salary, thought home ownership was out of reach before discovering shared ownership. She found that she could afford a 50 per cent share of a re-sale property in Woking, Surrey, through So Resi. After buying her two-bed maisonette in 2012, she saved to buy additional shares, and purchased another 35 per cent in 2016. Last year, she bought the final 15 per cent share and became the outright owner.

‘I’d been living in a one-bed, key worker flat in the centre of Woking, but I want to adopt a child, so needed more space and the security of owning my own home,’ she says. ‘I was worried that it

might be difficult buying extra shares, but it was straightforward. The So Resi team guided me. I felt in control because the decision of when to buy further shares, and how much, was down to me.’

Vuyo’s mortgage repayments on her maisonette are £930 per month, and she has rented her second bedroom to a student to help offset the cost. This means that she can put more savings aside for when she adopts. ‘I’ve never been happier,’ she says.

‘I have my own home, more space and I’m on the way to building the life I’ve always wanted. It feels bigger than many new builds and has a lovely garden – it’s perfect for children. It’s transformed my life.’

Visit soresi.co.uk to find a range of shared ownership resale homes across London and the South East. Purchasers are required to buy the same share as the current seller owns, or a larger one



DO THE MATHS

Full market value
(in 2012):
£175,000

50% share
purchased:
£87,500

Deposit: £4,375

Mortgage:
£930pcm

Total monthly
spend: £930

Where to go if you want something more...

Quit the capital to get more for your money and a straightforward commute

Chelmsford

Why buy there?

Excellent schools, shopping and amenities mean there's something for everyone in Chelmsford, which was granted city status in 2012. It's only 15 minutes from the M25, half an hour to Stansted airport, and a short drive into the Essex countryside.

Commute time: From 34 mins to Liverpool Street; annual season ticket: £5,008 (including Zone 1-6 travelcard)

First home: City Park West, CM1, from £60,625 for a 25 per cent share of full market value of £242,500. The station and shops are a short walk from this scheme of one and two-bed apartments, which has underground parking and a 24-hour concierge service.

nhgsales.com



Leighton Buzzard

Why buy there?

Sitting on the Grand Union Canal and the River Ouzel, this busy town has lots of independent shops and a twice-weekly market. Surrounded by lush countryside, it's ideal for those who love walking, cycling or horse riding.

Commute time: From 30 mins to Euston; annual season ticket: £5,444

First home: Rutherford Fields, LU7, from £88,000 for a 40% share of the full market value, £220,000. These one and two-bed flats and two to four-bed houses from Catalyst are on the site of an old RAF base, and close to Ofsted-rated outstanding primary and secondary schools.

rutherfordfields.co.uk



Ebbfleet Garden City

Why buy there?

This brand new garden city is attracting swathes of first-time buyers, and tens of thousands of jobs are being created in the wider area. The station is on the Eurostar route, so very handy if you fancy a weekend break in Paris or Brussels.

Commute time: From 19 mins to St Pancras International; annual season ticket: £5,364

First home: Unity Gardens, Castle Hill, DA10, from £112,875 for a 35 per cent share of £322,500. A mix of two and three-bed houses from Clarion, with a parking space, spacious rooms and sleek, modern kitchens with integrated appliances.

propertybooking.co.uk

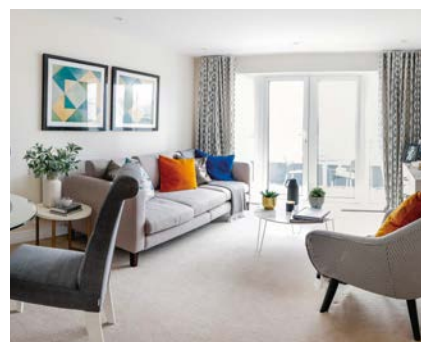

Welwyn Garden City

Why buy there?

Designed after the First World War and designated a new town in 1948, Welwyn Garden City is renowned for its open spaces and leafy streets with wide grass verges. Transport connections are brilliant: it has fast trains and is next to the A1(M).

Commute time: From 26 mins to King's Cross; annual season ticket: £4,176

First home: Times Square, AL7, from £103,750 for a 35 per cent share of the full market value of £307,500; 1930s New York inspired, this art deco building, converted into stylish one and two-bed apartments, is from Metropolitan.

times-square.co.uk

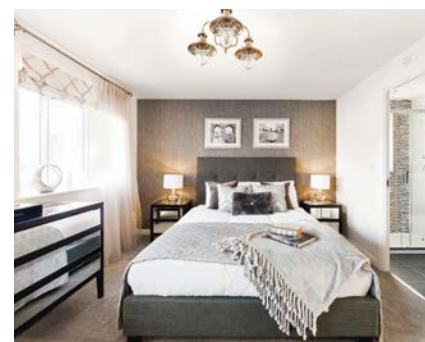

Wokingham

Why buy there?

In its last Quality Of Life survey, Halifax judged this market town to be the sixth best place to live in the UK, due to factors including housing, the environment, employment, schools, personal well-being and leisure.

Commute time: From 47 mins to Paddington (changing at Reading) or 69 mins to Waterloo; annual season ticket: £4,696

First home: So Resi Wokingham, RG41 from £98,000 for a 40 per cent share of full market value £245,000. One and two-bed apartments and three and four-bed family houses with good-sized living rooms and parking, near to town centre and station.

soresi.co.uk

guinness
homes

**New
apartments
in Brixton
from
£106,250***

You'll love the buzz at Electric Quarter

Electric Quarter is a stunning collection of 133 brand new one, two and three-bedroom apartments at Loughborough Park, a development that's already undergone large-scale renovation.

Available on a Shared Ownership basis, you simply purchase a 25% share in the property and pay a monthly rent on the remainder.

Own one from as little as £106,250*

www.guinnesshomes.co.uk/apply

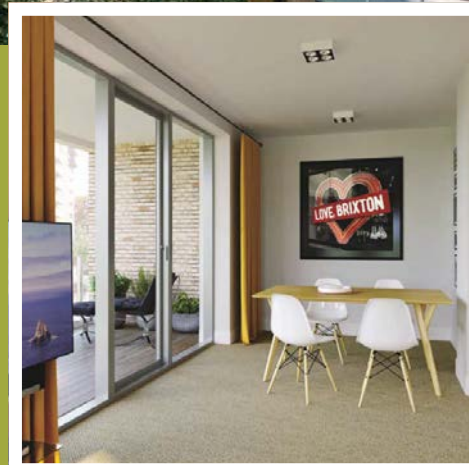

*Prices shown for purchasing a 25% share in a one bedroom apartment. Prices correct at time of print. Service charge of £121.64 per month is payable. Rent of £730.47 is payable. Computer generated images are for illustrative purposes only. Eligibility and terms apply

Own it, love it!

Quality, affordable London homes for you



Cavendish House, Colliers Wood, SW19

2 & 3 bedroom apartments
from **£132,500 for a 25% share***

- 1 minute from Colliers Wood station
- Private balcony/winter garden
- Ensuites to most 2 and 3 bedroom apartments
- Underfloor heating

www.cavendishhouse.london

South West 9, Brixton, SW9

1, 2 & 3 bedroom apartments
from **£135,000 for a 25% share***

- Just 8 minutes away from Brixton Station
- Private terraces/balconies
- Fitted kitchens with integrated Bosch appliances including oven, hob and hood, dishwasher, fridge freezer and washer dryer

www.sw9apartments.co.uk



FINAL
PHASE

The Rise, Alperton, HA0

1, 2 & 3 bedroom apartments
from **£86,875 for a 25% share***

- 5 minute walk to Alperton station
- Balconies to apartments on upper floors
- Parking to some apartments
- Fitted kitchen with appliances included

www.therise.london



Essex Brewery, Walthamstow, E17

1 & 2 bedroom apartments

Prices to be confirmed

- Walthamstow Central station half a mile away
- A few minute's walk from St James and Queens Road Overground Stations
- Walthamstow town centre less than half a mile from these homes.

www.essexbrewery.com



COMING
SOON

'It's amazing,
there's so
much room!'

Shared ownership allowed
Maxine and James Swarbrick
to stay in leafy Berkshire



Shared ownership was the route to finding an affordable family home in pricey Berkshire. Maxine Swarbrick, 26, and her husband James, 32, planned to get married, buy a house and have a child. But life doesn't always go to plan and high property prices meant that it took longer than expected to find a home within budget. Thanks to shared ownership, they've achieved their ambition to buy a place of their own and the couple have moved into a three-bedroom house at So Resi Wokingham, with one-year old son, Owen.

'I was brought up in Berkshire and we wanted to stay in the area where we've been renting for years. But property is expensive - James is from Lancashire and couldn't believe how high the prices are!' says Maxine, who works as a nanny. 'We've long known that shared ownership would be the only way we could afford to get on the property ladder and buy the type of house we wanted.'

The couple had been renting a two-bed terraced house in Windsor and were looking for a

new home with more space and a straightforward journey to work for James, who is a production manager for Alfa Romeo in Slough. They viewed other new developments in the area but were disappointed by the small room sizes, until they found So Resi Wokingham, by Thames Valley Housing's shared ownership brand.

'It was just a building site when we visited but we'd seen another of the brand's schemes at Hatchwood Mill and were impressed by the quality and spaciousness, so we were happy to buy off plan,' continues Maxine.

They bought a 40 per cent share in their three-bed house and are looking forward to increasing this share through the housing association's unique So Resi Plus scheme, which allows them to buy an extra one per cent of their home each year at a pre-agreed price for up to 15 years, with no hassle and no extra costs.

Maxine and James love their house, which is perfectly designed for family life with a large open-plan living/dining area opening into the garden, and a galley kitchen off the living space. 'It's amazing - there's so much room!' says Maxine. 'The layout is very well thought out, and there's masses of storage. Shared ownership is such a good scheme, but a lot of people don't know about it.'

'A friend has sold her home in Wales and can't afford a home in this area, so I've told her about shared ownership and she's already looking into it.'

So Resi Wokingham is part of the larger Matthews Green Farm development. When complete, there will be shops, a new school, landscaped spaces, play areas, pathways and cycle tracks.

Three-bed houses start from £182,000 for a 40 per cent share of the full market price of £455,000, and are open to applicants from all areas, soresi.co.uk

DO THE MATHS

Full market price for a similar three-bed house:
£450,000

40% share purchased:
£180,000

Deposit:
£9,000

Mortgage:
£700pcm

Rent:
£700pcm

Service charge:
£30pcm

Monthly spend:
£1,430



REGISTER YOUR INTEREST OR BOOK A VIEWING WITH US NOW

020 3535 2555 mhosales@metropolitan.org.uk

www.metropolitansales.org.uk

*For the lowest priced home at this development. Terms and conditions apply. Subject to eligibility and availability. Prices correct at time of publication.

Time to buy a place of your own?



Still sharing with your mates? In dire need of some assistance? Well, Shared Ownership Week provides expert advice and a wide range of properties, to help make your dreams of buying a place of your own, a reality. sharedownershipweek.co.uk

Sponsored by

redloft

**SHARED
OWNERSHIP
WEEK**
20-26 Sept 2018